

PLAN SHOWING THE REGULARISATION AND ADDITIONS TO THE EXISTING GROUND FLOOR IN DOOR NO. 2 OF YASUDEVA GRAMINI ILLAM LANE, SEMBIYAM VILLAGE - PURASAVAKKANI - PERAMBUR TALUK. S. NO. 1/3. PART. T.S. NO. 49 1/2 PART. BLOCK 25. MADRAS II. CORPORATION. DN. NO. 51 (NEW). SCALE 1"=8'-0" (1 IN. = 96").

A/16476/372/94

Planning Permit No. _____
APPROVED
 SUBJECT TO THE CONDITIONS IN THIS OFFICE LETTER.
 No. 23/12874/94 -10-4
 FOR MEMBER SECRETARY
 MADRAS METROPOLITAN
 DEVELOPMENT AUTHORITY
 MADRAS - 600 008.

Scrapping Plan
 A2/12874/94
 JS
 9/8/94

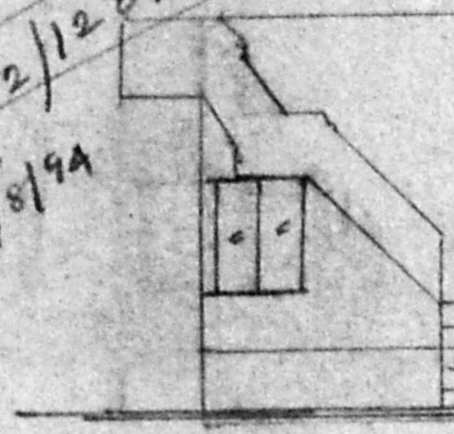

FRONT ELEVATION.

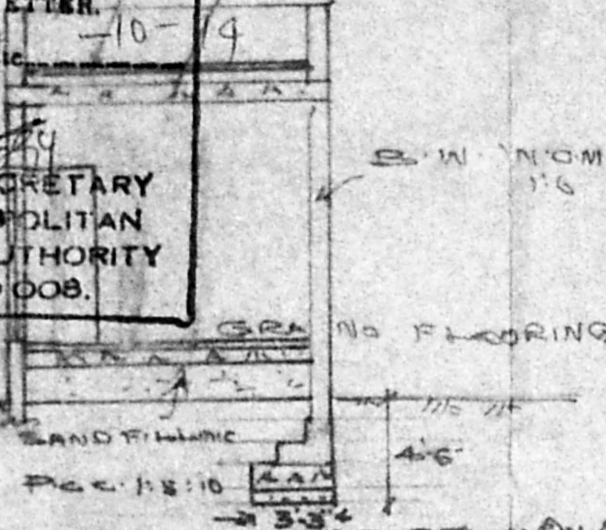

CROSS SECTION ON AB.

JOINERY DETAILS			
1	DOOR D1	3'2" x 7'6"	100 x 213
2	" D2	2'2" x 7'6"	91 x 213
3	" D3	2'6" x 6'6"	76 x 198
4	WINDOW W1	5' x 4'	122 x 102
5	WINDOW W2	4' x 4'	100 x 102
6	VENTILATOR	2'6" x 7'6"	81 x 213

AREA PARTICULARS.	
1	PLOT AREA 601 Sq
2	PLINTH AREA 7125 Sq
3	F.S.I. 655
4	PLOT COVERAGE 55%
5	EXISTING BULD. 200 Sq

SPECIFICATIONS.	
1	FOUNDATION - P.C.C. 1:5:10
2	B.W. WITH G.M. 1:6.
3	ROOF 1:2:4 - R.C.C.
4	FLOORING WITH GRANO.
5	PLASTERING WITH G.M.
6	PAINTING AS PER I.S.I.
7	WOOD WORK WITH G.M.
8	COLOR WASHING AS PER I.S.I.



DETAILS FOR THE N.T.S. FIELD

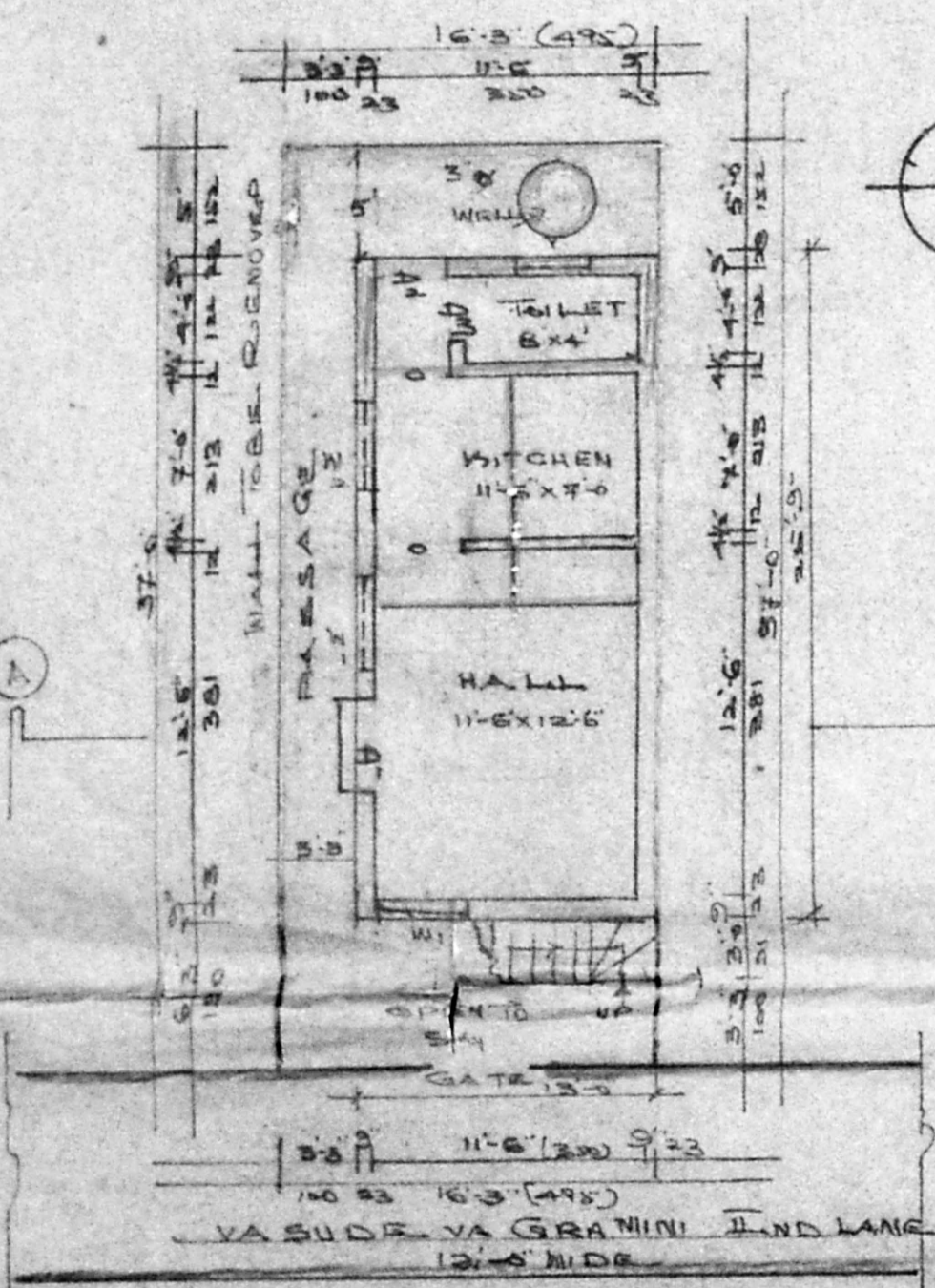

SITE CUM GROUND FLOOR PLAN.
 SCALE 1"=8'-0"

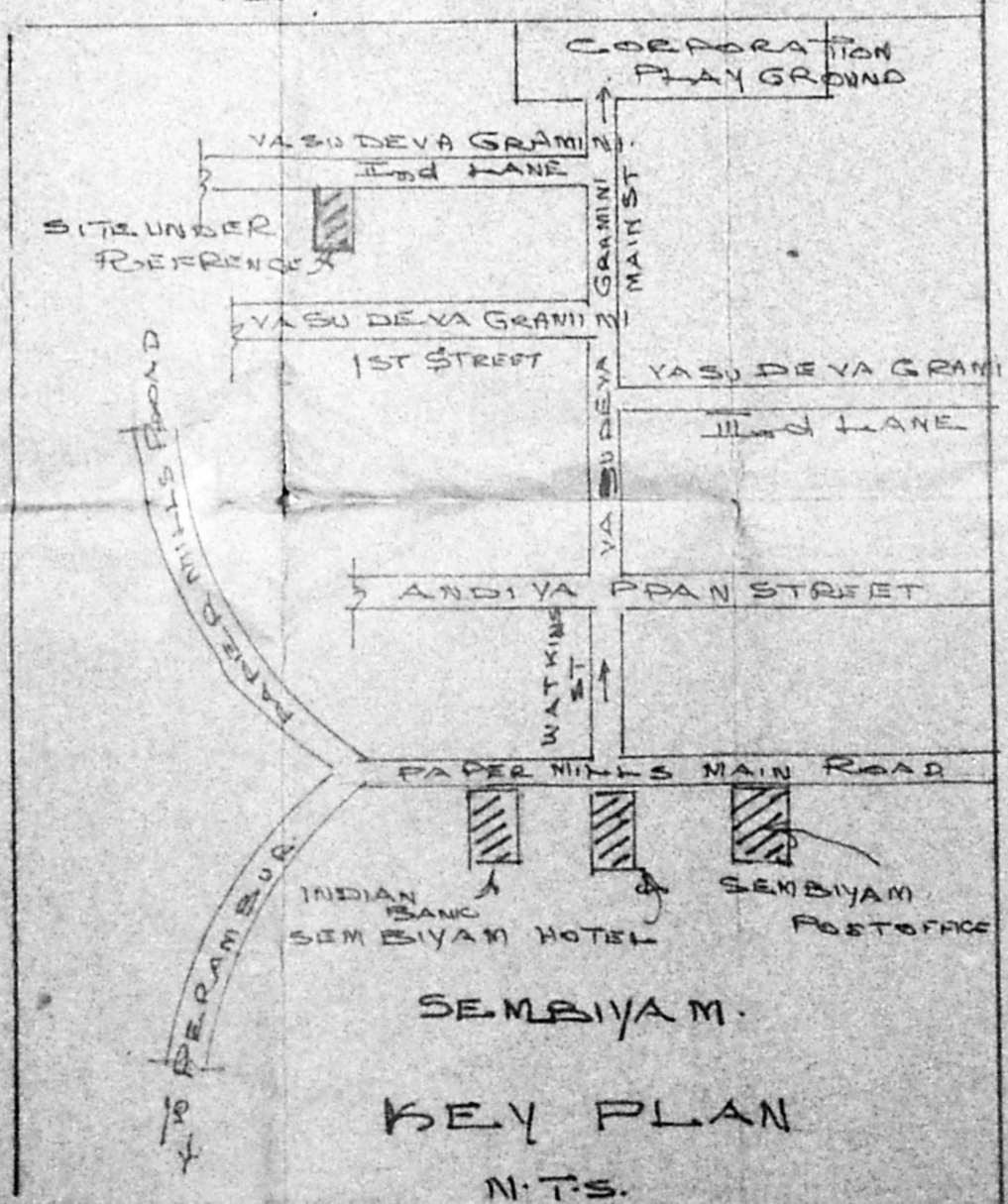

KEY PLAN
 N.T.S.

1	EXISTING BUILDING.	
2	PROB. BUILDING.	
3	BUILDING TO BE DISMANTLED.	
4	EXISTING ROAD.	
5	SITE BOUNDARY.	

X 62217

OWNER

M. MUTHURANGAM, L.C.E.
 CONSULTING CIVIL ENGINEER,
 Madras Corporation Licensed Surveyor No. 272
 No. 19/9th Avenue
 ASHOK NAGAR, MADRAS-600 083.
 (Near Site of Manthoppu Pillayar Temple)